



BHIMAVARAM INSTITUTE OF ENGINEERING & TECHNOLOGY

[Approved by AICTE, New Delhi & Affiliated to JNTUK Kakinada]

Swamy Jnanananda Asramam Road, Near Railway Station, Goraganamudi (Village), Pennada
Grama Panchayat, Polakoderu Mandalam, West Godavari District, Andhra Pradesh 534243

Phone: 088162 36877

email: principal@bietbvrn.ac.in

www.bietbvrn.ac.in

Employee Attendance Monthly Register

Select the Employee (by pressing the F3 key) and mark the absence by checking the corresponding date.
To mark a range, write the from and to dates and click Absent/Present.
For more information, refer to the online help.

Employee Monthly Register

May 2022

Sun	Mon	Tue	Wed	Thu	Fri	Sat
1	2	3	4	5	6	7
8	9	10	11	12	13	14
15	16	17	18	19	20	21
22	23	24	25	26	27	28
29	30	31				

Today: 5/27/2022

Employee Summary

Total Days	31
Present	31
Absent (Days)	0

Leave/Absence information for May

Thu - 02	Thu - 02
Fri - 03	Fri - 03
Sat - 04	Sat - 04
Sun - 05	Sun - 05
Mon - 06	Mon - 06
Tue - 07	Tue - 07
Wed - 08	Wed - 08
Thu - 09	Thu - 09
Fri - 10	Fri - 10
Sat - 11	Sat - 11
Sun - 12	Sun - 12
Mon - 13	Mon - 13
Tue - 14	Tue - 14
Wed - 15	Wed - 15
Thu - 16	Thu - 16
Fri - 17	Fri - 17
Sat - 18	Sat - 18
Sun - 19	Sun - 19
Mon - 20	Mon - 20
Tue - 21	Tue - 21
Wed - 22	Wed - 22
Thu - 23	Thu - 23
Fri - 24	Fri - 24
Sat - 25	Sat - 25
Sun - 26	Sun - 26
Mon - 27	Mon - 27
Tue - 28	Tue - 28
Wed - 29	Wed - 29
Thu - 30	Thu - 30
Fri - 31	Fri - 31

Windows taskbar: User: SRINI, 5/27/2022 3:17 AM, 5/27/2022

Screenshot for staff monthly attendance

K. Suresh
Dr. KOPPARTHI SURESH
PRINCIPAL
BHIMAVARAM INSTITUTE OF
ENGINEERING & TECHNOLOGY



BHIMAVARAM INSTITUTE OF ENGINEERING & TECHNOLOGY

[Approved by AICTE, New Delhi & Affiliated to JNTUK Kakinada]

Swamy Jnanananda Ayyamam Road, Near Railway Station, Goraganamudi (Village), Pennada Grama Panchayat, Palakoderu Mandalam, West Godavari District, Andhra Pradesh 534243

Phone: 088162 36877

email: principal@bietbvrn.ac.in

www.bietbvrn.ac.in

Screenshot for Timetable Constraints Editor

K. Suresh
Dr. KOPPARTHI SURESH
PRINCIPAL
BHIMAVARAM INSTITUTE OF
ENGINEERING & TECHNOLOGY



BHIMAVARAM INSTITUTE OF ENGINEERING & TECHNOLOGY

(Approved by AICTE, New Delhi & Affiliated to JNTUK Kakinada)

Swamy Jnanananda Asramam Road, Near Railway Station, Goraganamudi (Village), Pennada Grama Panchayat, Palakoderu Mandalam, West Godavari District, Andhra Pradesh 534243

Phone: 088162 36877

email: principal@bietbvm.ac.in

www.bietbvm.ac.in

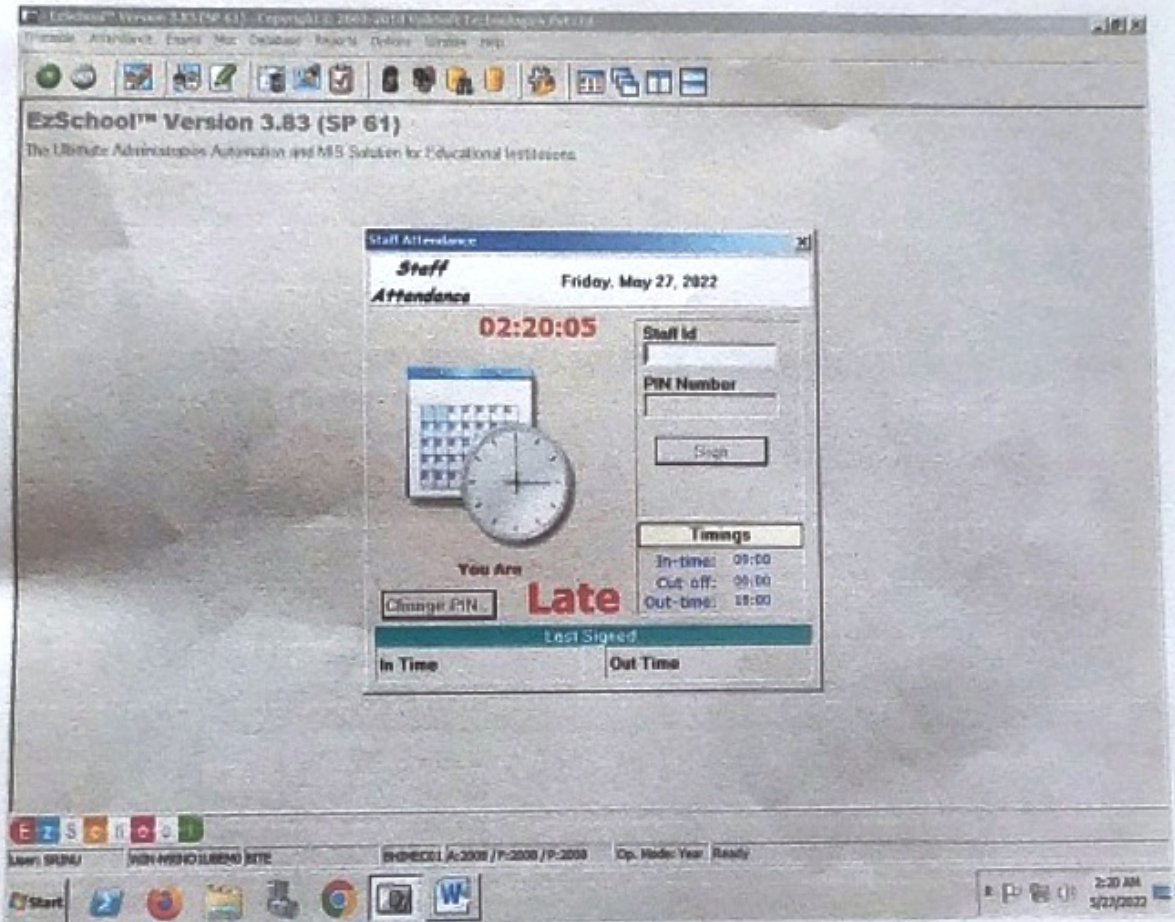

Screenshot for Staff attendance

Dr. KOPPARTHI SURESH
PRINCIPAL
BHIMAVARAM INSTITUTE OF
ENGINEERING & TECHNOLOGY



BHIMAVARAM INSTITUTE OF ENGINEERING & TECHNOLOGY

(Approved by AICTE, New Delhi & Affiliated to JNTUK Kakinada)

Swamy Jnanananda Asramam Road, Near Railway Station, Garaganamudi (Village), Pennada Grama Panchayat, Palakoderu Mandalam, West Godavari District, Andhra Pradesh 534243

Phone: 088162 36877

email: principal@bietbvm.ac.in

www.bietbvm.ac.in

The screenshot shows the EzSchool Version 3.83 (SP 61) interface. A window titled "Transport Route Change" is open, displaying a "Transport Route Change Request" form. The form includes a table of existing routes and a section for entering new request details.

Entry	Car Route	Car Stage
BTAP1A0205	ROUTE 7	4
BTAP1A0207	ROUTE 10	4
BTAP1A0207	ROUTE 10	5
BTAP1A0208	ROUTE 6	4
BTAP1A0208	ROUTE 6	4
BTAP1A0212	ROUTE 10	5
BTAP1A0212	ROUTE 10	5

Form fields include:

- Adm No: BTAP1A0205
- Student Name: [Empty]
- Class: [Empty]
- Section: [Empty]
- Current Route: ROUTE 7
- Route Name: [Empty]
- Current Stage: 1
- Stage Name: [Empty]
- Request Date: 03/07/2010
- Required From: 01/06/2010
- Up To Date: 01/06/2010

Screenshot for Transport Route Change Request

Dr. KOPPARTHI SURESH
PRINCIPAL
BHIMAVARAM INSTITUTE OF
ENGINEERING & TECHNOLOGY

Screenshot of the 'Admission Register' software interface. The window title is 'Bhimavaram Institute of Engineering Technology'. The report is titled 'Report - Admission Register' and is dated 11/01/2021. The data is organized into a table with columns for 'COURSE', 'SECTION', 'NAME', 'ADDRESS', 'PHONE NO.', 'ENR', 'STEP IN', and 'KEYNOTE'. The table lists several students, including those in the 'ELECTRICAL' and 'ELECTRONICS' courses.

COURSE	SECTION	NAME	ADDRESS	PHONE NO.	ENR	STEP IN	KEYNOTE
ELECTRICAL	11AP10001	SRINIVAS RAO
ELECTRICAL	11AP10002
ELECTRONICS	11AP10003
ELECTRONICS	11AP10004

Screenshot for Admission Register

Another screenshot of the 'Admission Register' software interface, showing a different view of the data. The window title is 'Bhimavaram Institute of Engineering Technology'. The report is titled 'Report - Student Admission Dates' and is dated 11/01/2021. The data is organized into a table with columns for 'ENR', 'DATE', 'NAME', 'STEP IN', and 'ENR NO.'. The table lists several students, including those in the 'ELECTRICAL' and 'ELECTRONICS' courses.

ENR	DATE	NAME	STEP IN	ENR NO.
11AP10001	13/01/2021	SRINIVAS RAO
11AP10002	13/01/2021
11AP10003	13/01/2021
11AP10004	13/01/2021
11AP10005	13/01/2021

Screenshot for student Admission Dates

Kopparthi
 Dr. KOPPARTHI SURESH
 PRINCIPAL
 BHIMAVARAM INSTITUTE OF
 ENGINEERING & TECHNOLOGY

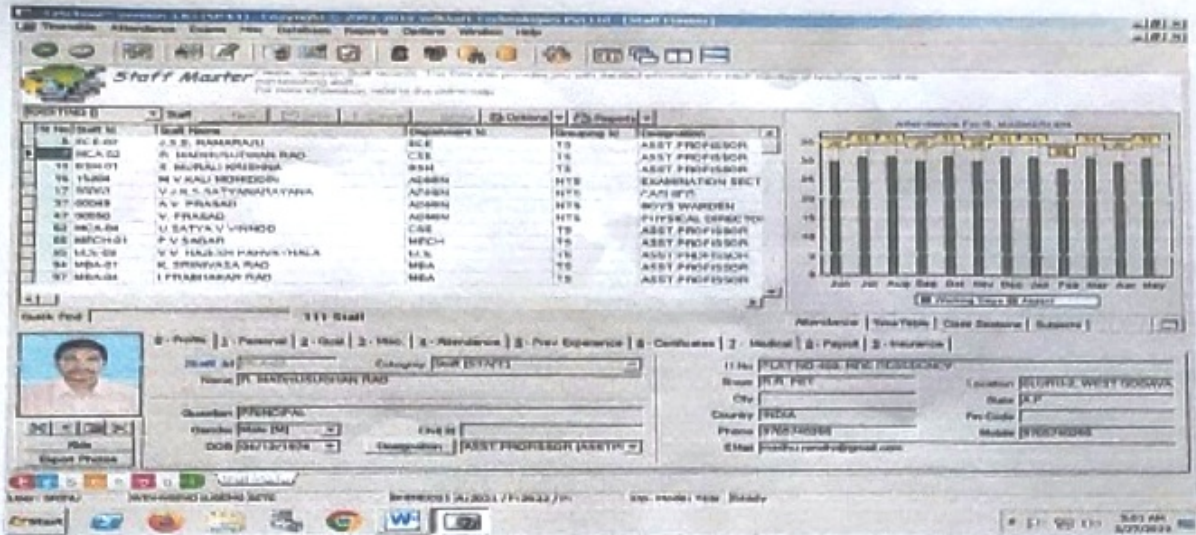

Screenshot for Staff Details in Staff Master

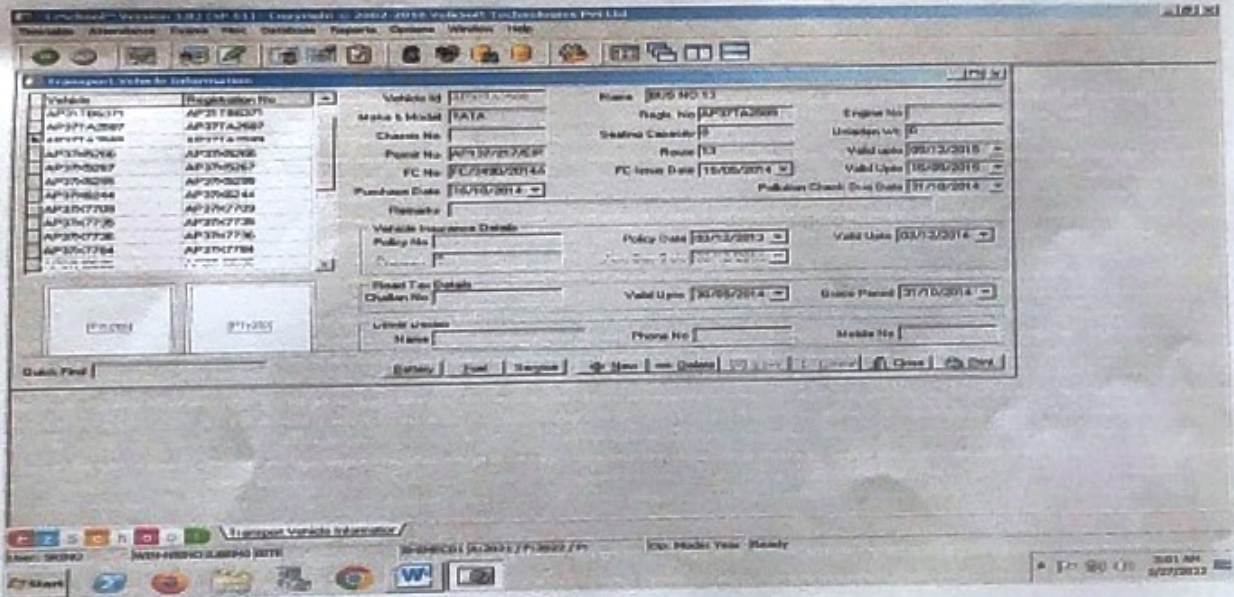

Screenshot for Transport vehicle information

K. Suresh
 Dr. KOPPARTHI SURESH
 PRINCIPAL
 BHIMAVARAM INSTITUTE OF
 ENGINEERING & TECHNOLOGY

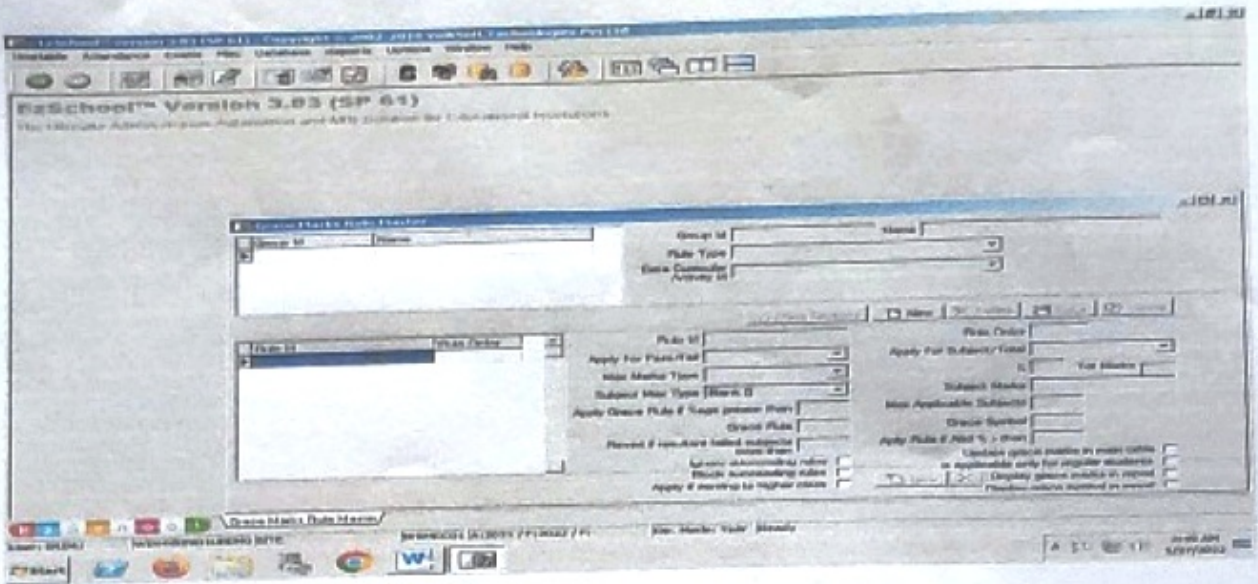

Screenshot for Grace marks Rule Master

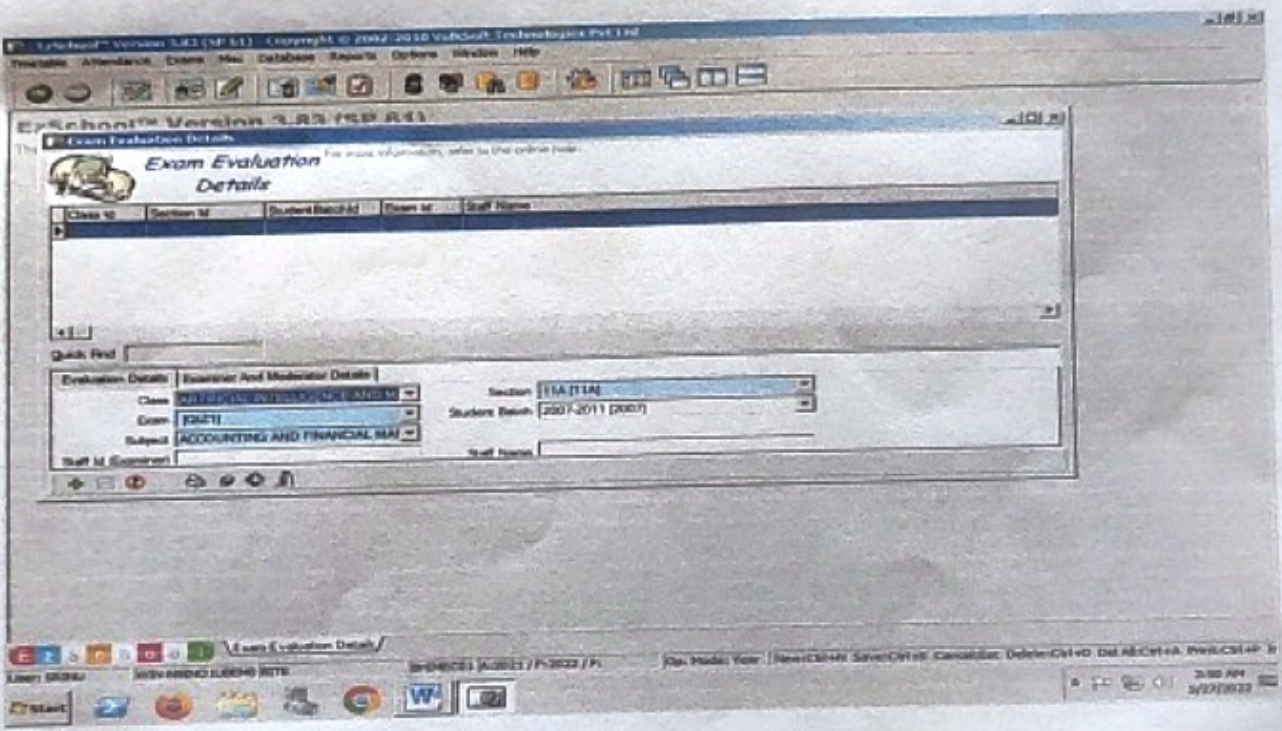

Screenshot for Exam Evaluation Details

K. Suresh
 Dr. KOPPARTHI SURESH
 PRINCIPAL
 BHIMAVARAM INSTITUTE OF
 ENGINEERING & TECHNOLOGY